

Front Elevation.

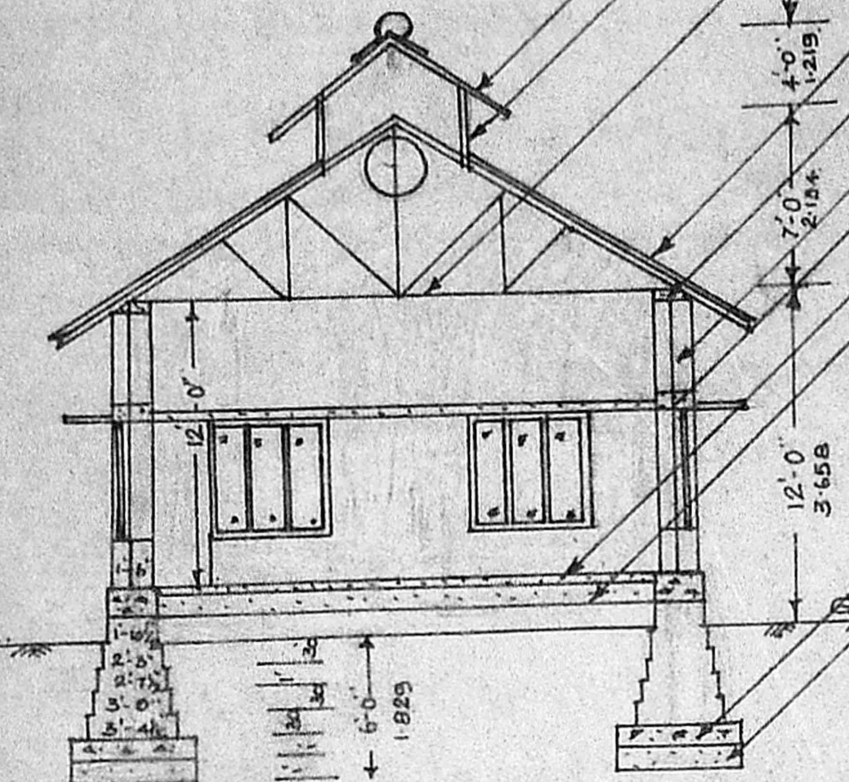

Section On A-B.

- AC. Sheet Roof, Ridge Ventilator.
- Steel Tubular Truss.
- AC. Sheet Roof Over Steel Purlins, R.C.C. Template.
- Brick work in C.M. 1:6, R.C.C. Lintel.
- Flooring with C.C. 1:4:8 & Plastered over, Sand Filling.
- Foundation Concrete 1:4:8 Sand Filling.

SF No 81/3
 To NOOMBAL VILLAGE
 C/PP/2164/89
 Planning Clearance No. 17.10.89
IMPROVED
 Subject to the conditions in this office letter
 No. 216110/89 Dt. 17.10.89
 FOR MEMBER SECRETARY
 MADRAS METROPOLITAN DEVELOPMENT AUTHORITY

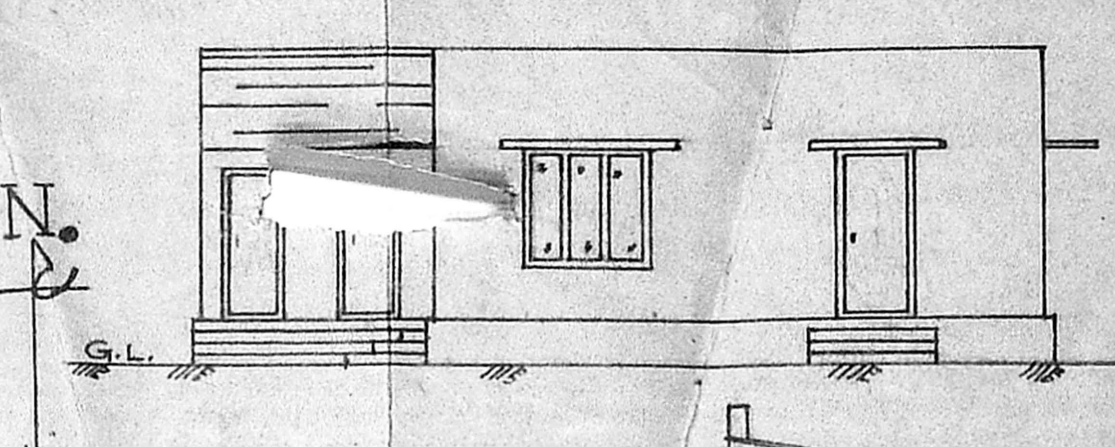
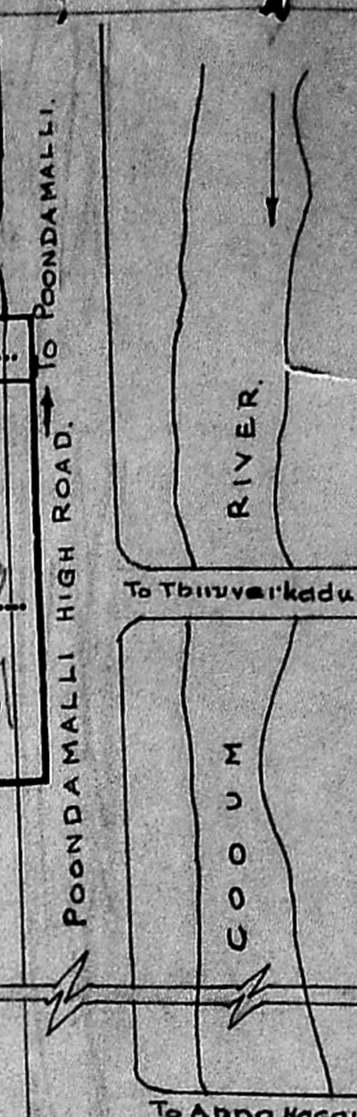

FRONT ELEVATION.

GUEST HOUSE

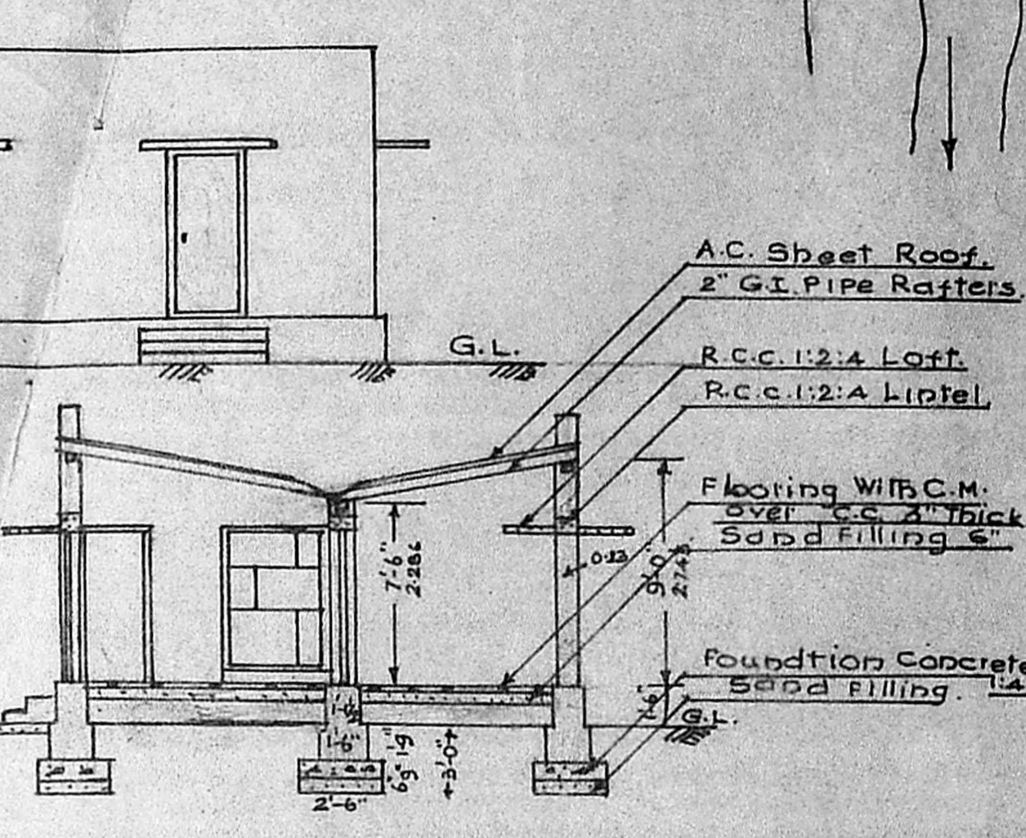

Section On C-D.

- AC. Sheet Roof, 2" GI PIPE RAFTERS.
- R.C.C. 1:2:4 Lintel, R.C.C. 1:2:4 Lintel.
- Flooring With C.M. Over 1:2:4 Concrete Sand Filling.
- Foundation Concrete Sand Filling.

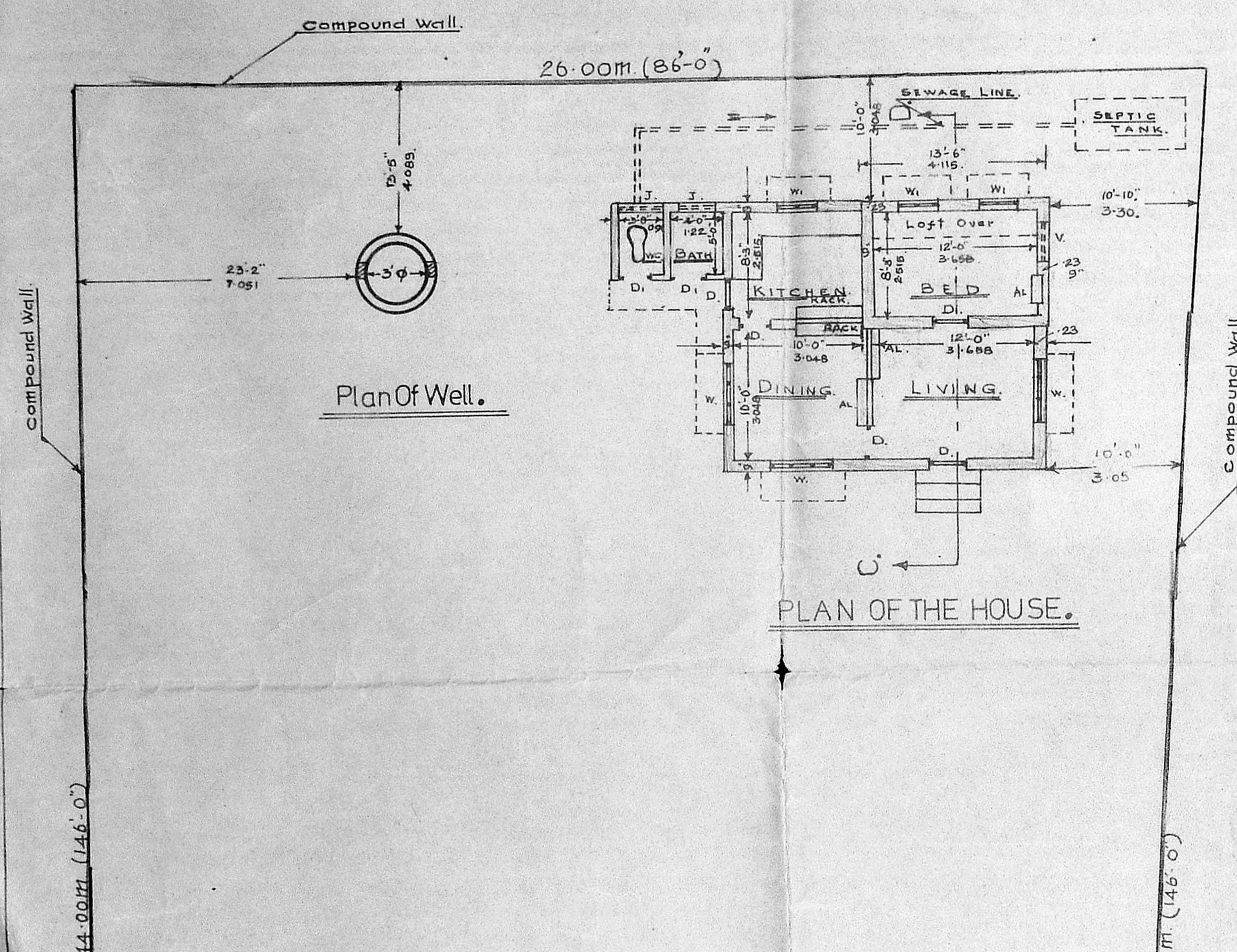

Plan Of Well.

PLAN OF THE HOUSE.

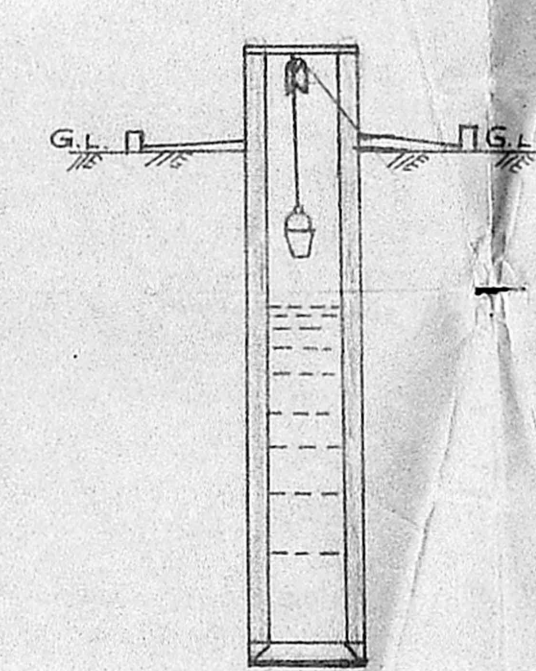

Section Of Well.

Joinery - Details.

D.	DOOR T.W.	3'-0" x 7'-0"	91 x 213.
Di	DOOR C.W.	2'-3" x 6'-3"	69 x 191.
W	WINDOW STEEL	5'-0" x 5'-0"	152 x 152.
Wi	WINDOW T.W.	3'-0" x 5'-0"	91 x 152.
V.	VENTILATOR	3'-0" x 2'-0"	91 x 61.

Specifications.

- 1. Sand Filling with C.C. 1:4:8 using
- FOUNDATIONS:- 1/2" Hard Blue Granite Stone Jelly.
- 2. Brick work in C.M. 1:6.
- BASEMENT:- Brick work in C.M. 1:6. Plinth Beam using 1:2:4 cement concrete 3/4" Jelly.
- SUPERSTRUCTURE:- Brick work in C.M. 1:6
- R.C.C. WORKS:- Lintels & Sunshades using 1:2:4 concrete of 3/4" Jelly
- ROOFING:- With A.C. Sheets Over M.S. Purlins & Steel Tubular Trusses.
- OUTSIDE:- C.M. 1:3-1/2 Thick
- PLASTERING:- INSIDE:- C.M. 1:4-1/2 Thick
- FLOORING:- With C.M. Over 1:2:4 Concrete using 6" Sand Filling.

Colour Index.

- Proposed Work.
- Existing Roads.
- Site Boundary.

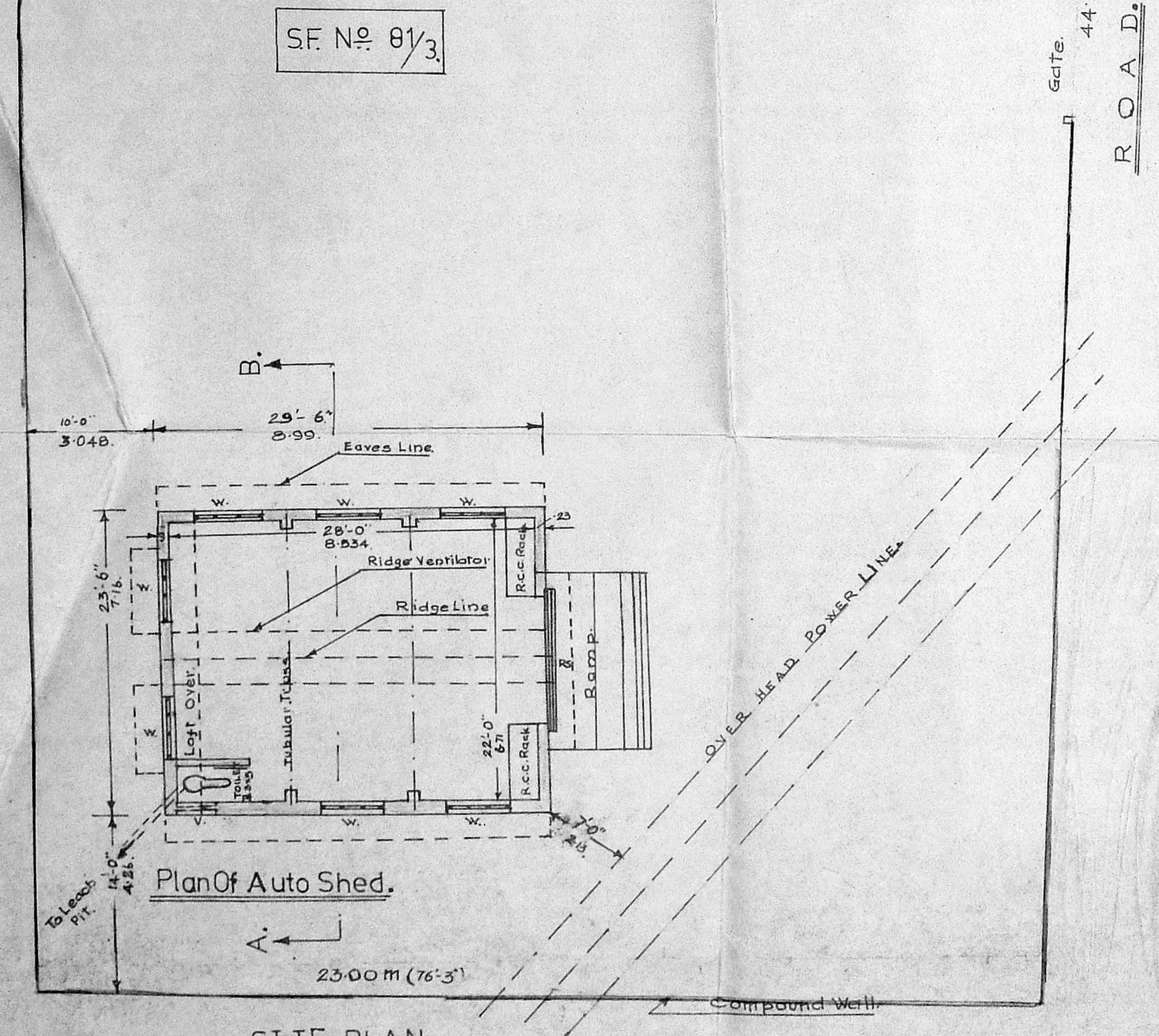

Plan Of Auto Shed.

SITE PLAN.

PLAN OF THE PROPOSED AUTO SMALL PARTS SHED FOR SIVAGAMI INDUSTRIES IN SF No 81 NOOMBAL VILLAGE, SAIDAPET TALUK CHENGALPATTU DISTRICT.

SCALE: 1" = 8'-0" (1: 100)

OWNER.

S. Palanikumar
S. Palanikumar, D.C.E., B.E.
 Consulting Engineer & Contractor
 Licensed Surveyor No. 73
 Corporation of Madras
 661, Poondamallee High Road
 AMINIKARI, MADRAS-29
LICENSED SURVEYOR.